

GENERAL ROOF NOTES

- ITEMS NOT PROVIDED BY THE METAL ROOF MANUF. TO BE PROVIDED AND INSTALLED BY THE G.C., AS REQUIRED FOR A COMPLETE INSTALLATION, INCLUDING AND NOT LIMITED TO THE FOLLOWING: UNDERLAYMENT, VAPOR BARRIER, PANEL ACCESSORIES, CLOSURE PLATES, BACKING PLATES, CLOSURE STRIPS, FLASHING, TRIM, FASTENERS, BLOCKING NECESSARY FOR ATTACHMENTS AND SEALANTS.
- ALL 1/2" GYPSUM BOARD NOTED AT METAL ROOF TO BE MOISTURE RESISTANT GYPSUM BOARD.

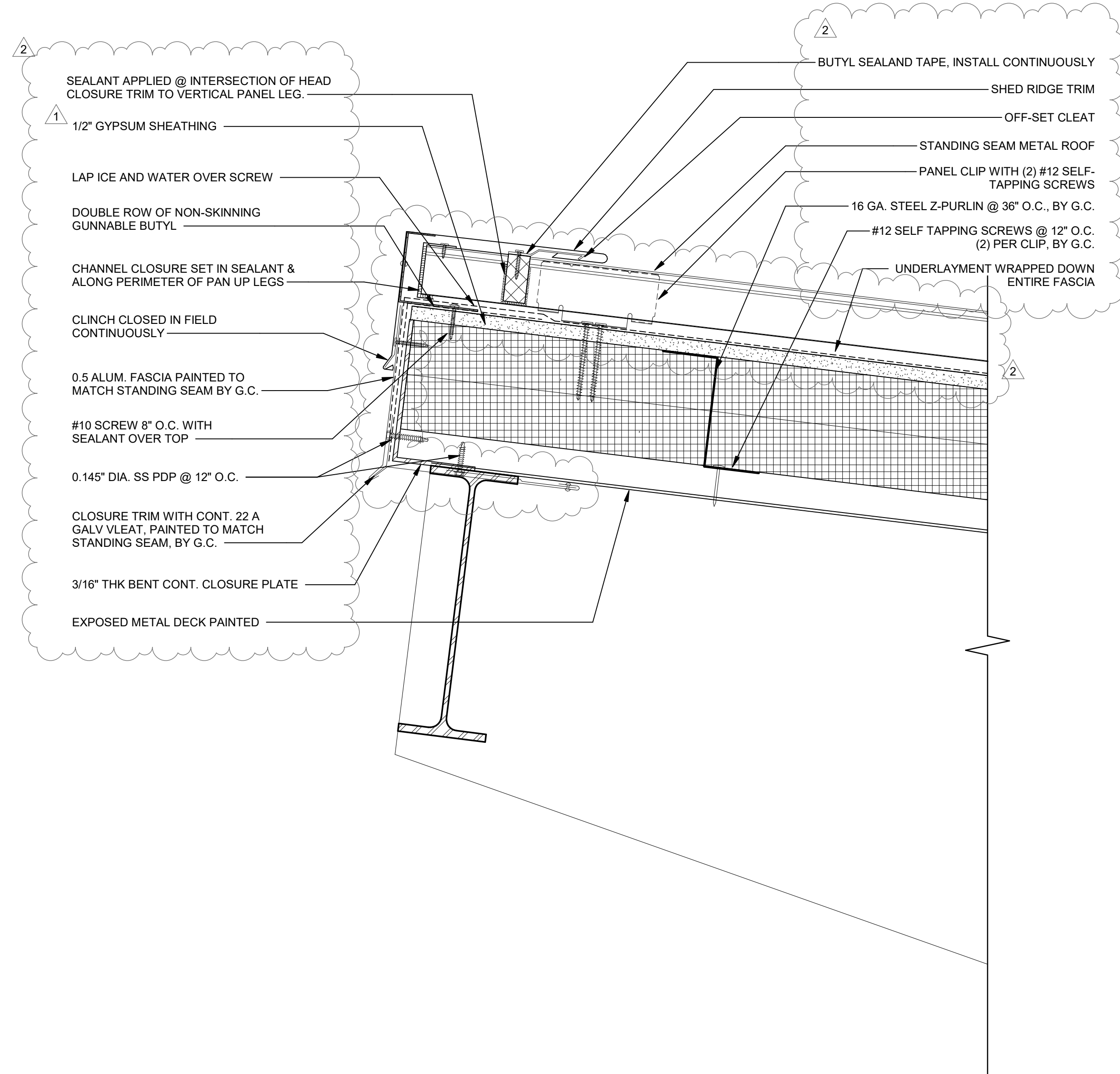

2 TYPICAL DETAIL @ TAPERED BEAM ROOF EDGE

Scale: 3" = 1'-0"

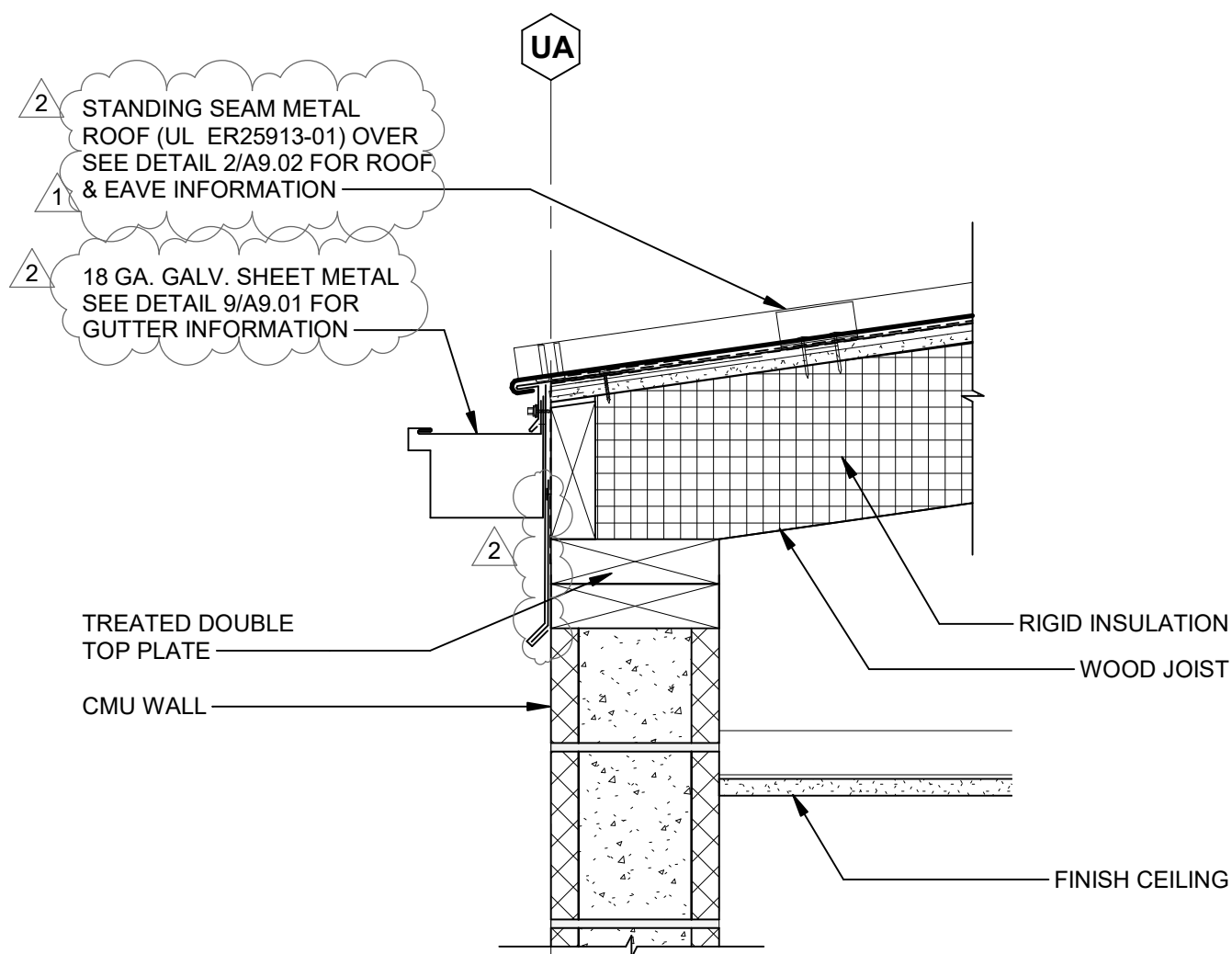

4 TICKET BOOTH GUTTER DETAIL

Scale: 1 1/2" = 1'-0"

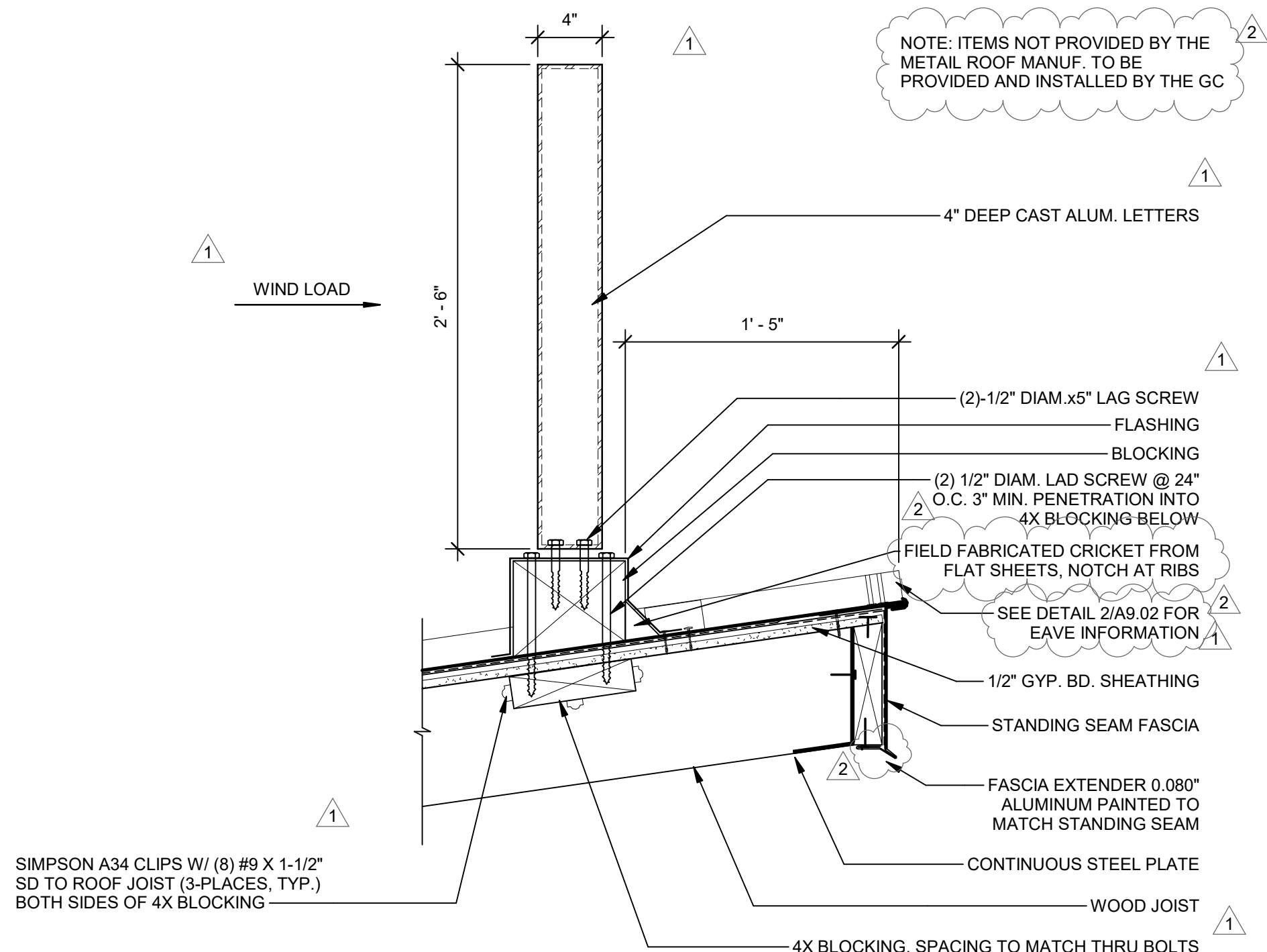

3 TICKET BOOTH - ROOF AND SIGNAGE DETAIL

Scale: 1 1/2" = 1'-0"

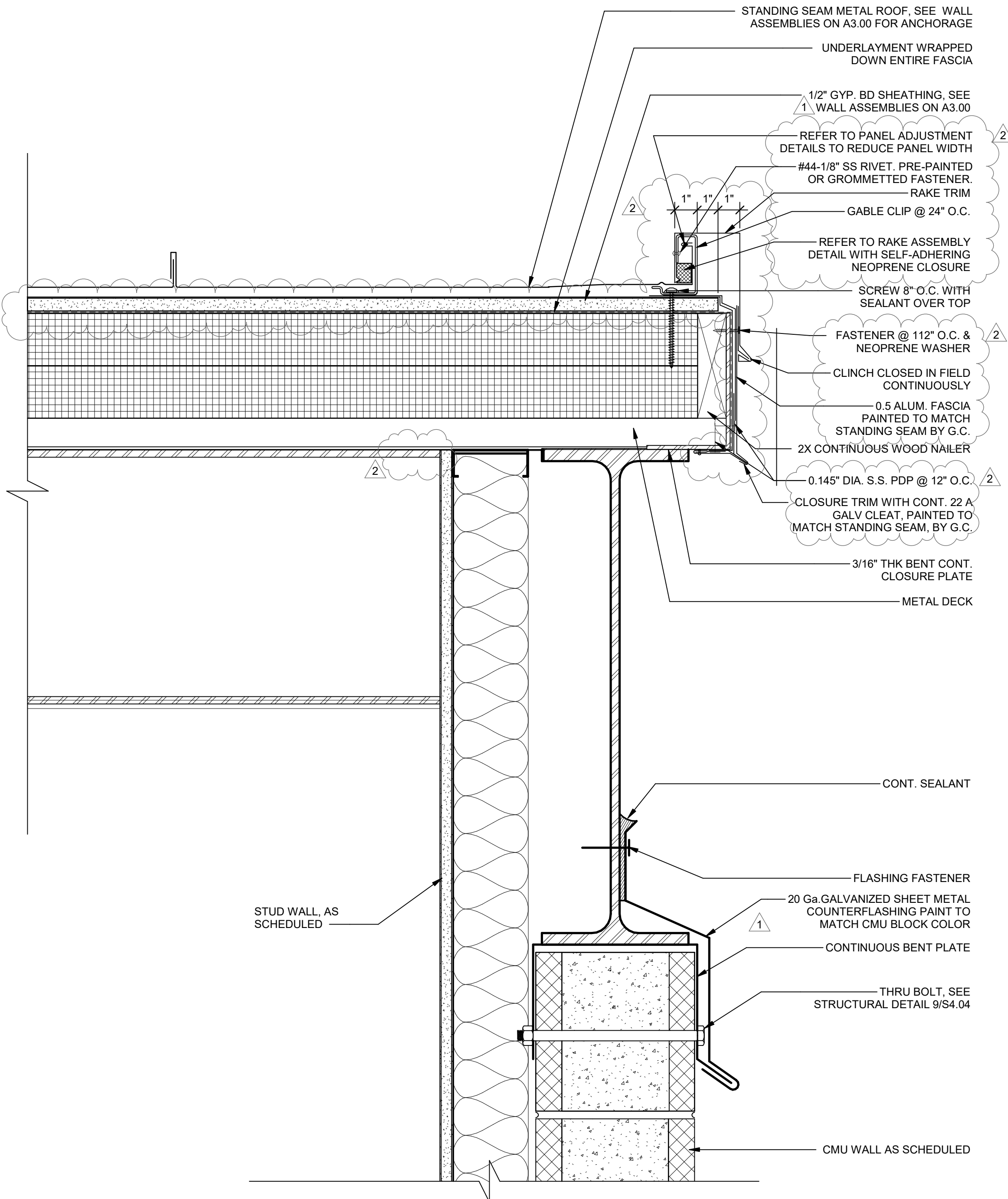

1 TYPICAL ROOF DETAIL

Scale: 3" = 1'-0"

REVISIONS

1 ADDENDUM 1	02/01/2022
2 ADDENDUM 2	03/01/2022

THIS APPROVAL IS FOR ITEMS WITHIN CLOUDED AREAS ONLY. FOR OTHER INFORMATION NOT CONTAINED WITHIN CLOUDED AREAS, REFER TO ORIGINAL DSA APPROVED PLANS.

DO NOT USE THESE PLANS AS SUBSTITUTE FOR THE ORIGINAL DSA APPROVED PLANS.



NORWALK LA MIRADA UNIFIED SCHOOL DISTRICT
LA MIRADA HIGH SCHOOL NEW FOOTBALL
STADIUM PROJECT
13520 ADELEA DRIVE, LA MIRADA, CA 90638

DSA # 03-120551

NAC
ARCHITECTURE

NAC NO. 161-19015
DATE 02/01/2022

ADDENDUM 1

ROOF DETAILS

A9.02